

osnova temelja R=1:50

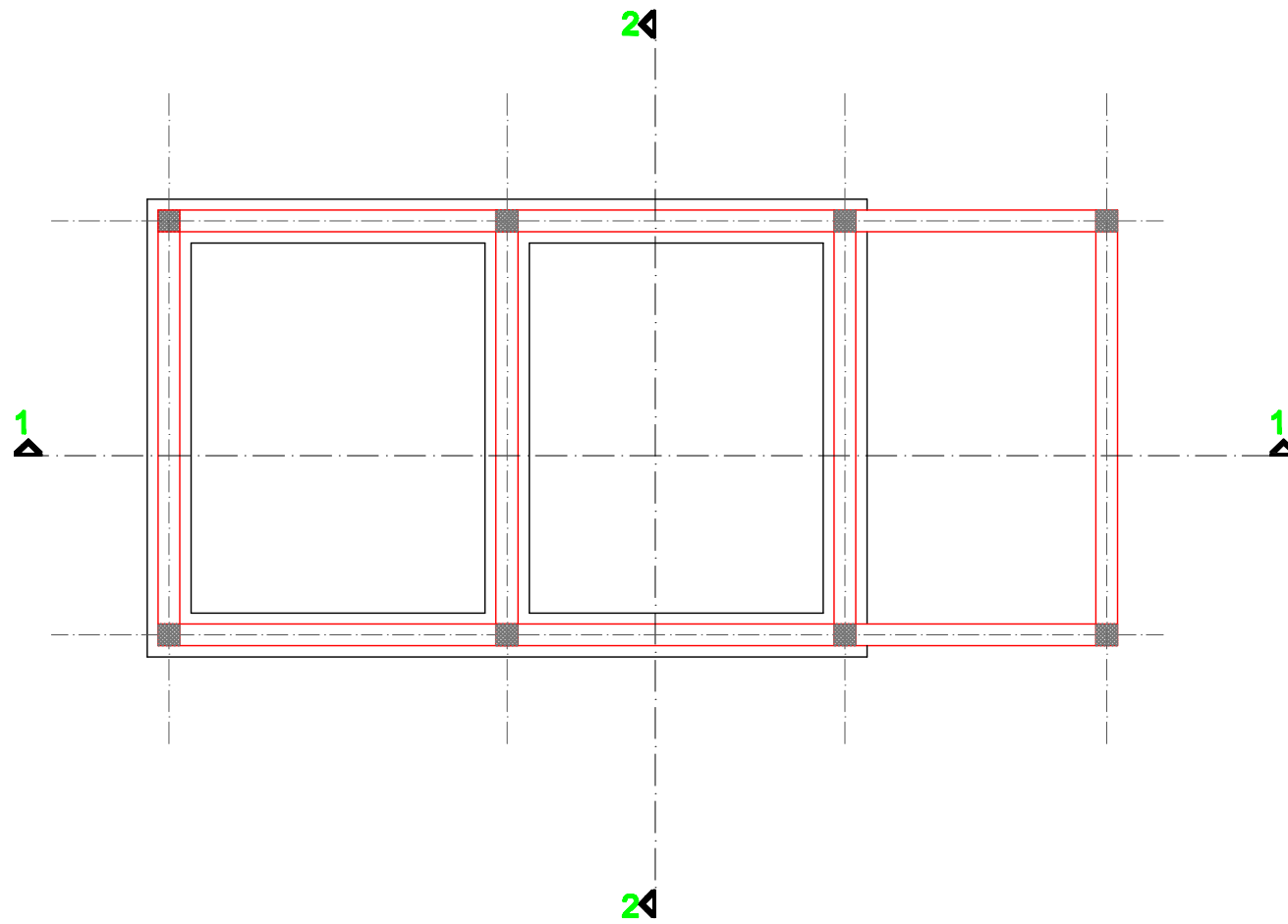

osnova prizemlja R=1:50

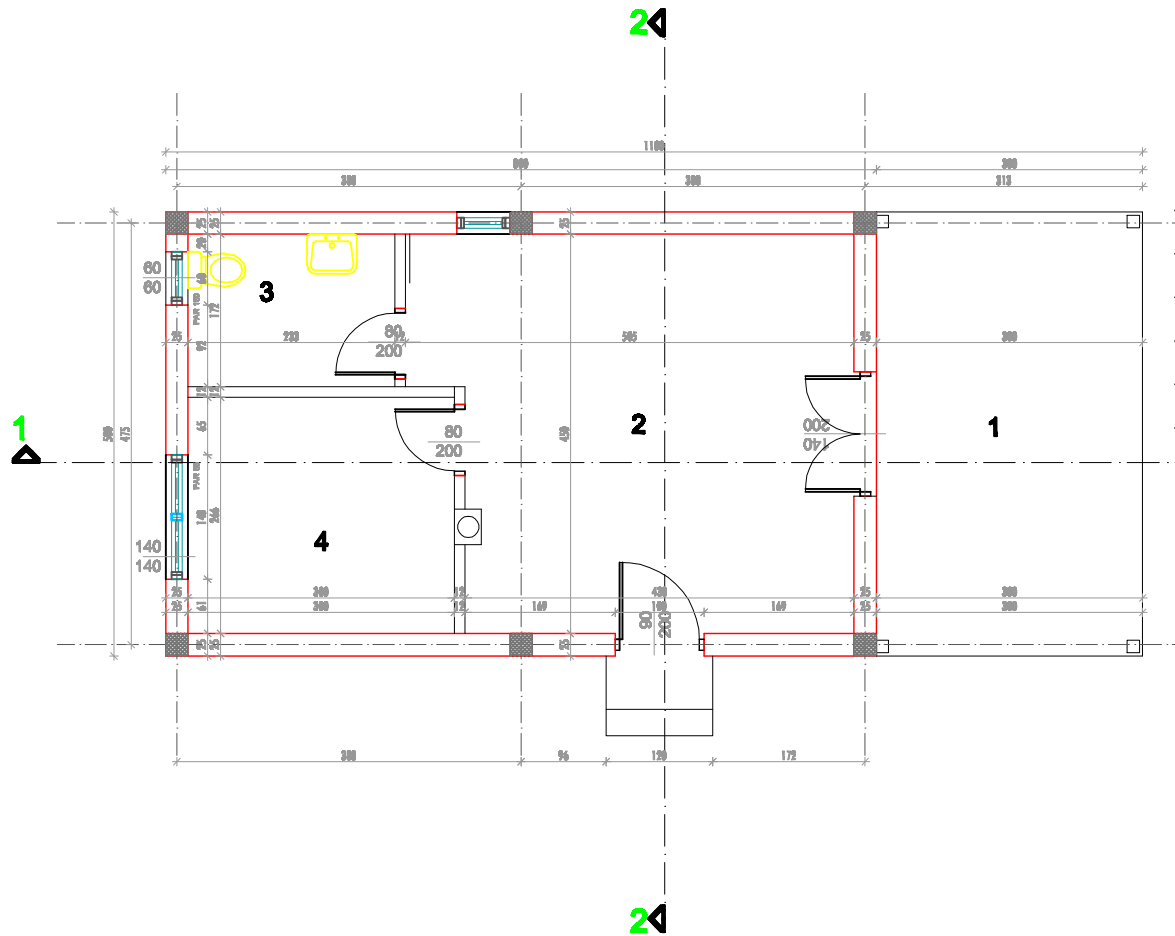

r.br.	namena prostorije	P (m ²)
PRIZEMLJE		
1	terasa	15.00
2	ostava	20.86
3	wc	4.00
4	ostava	8.00

P_{neto} = 47.86 m²

P_{bruto} = 55.00 m²

osnova krovne konstrukcije R=1:50

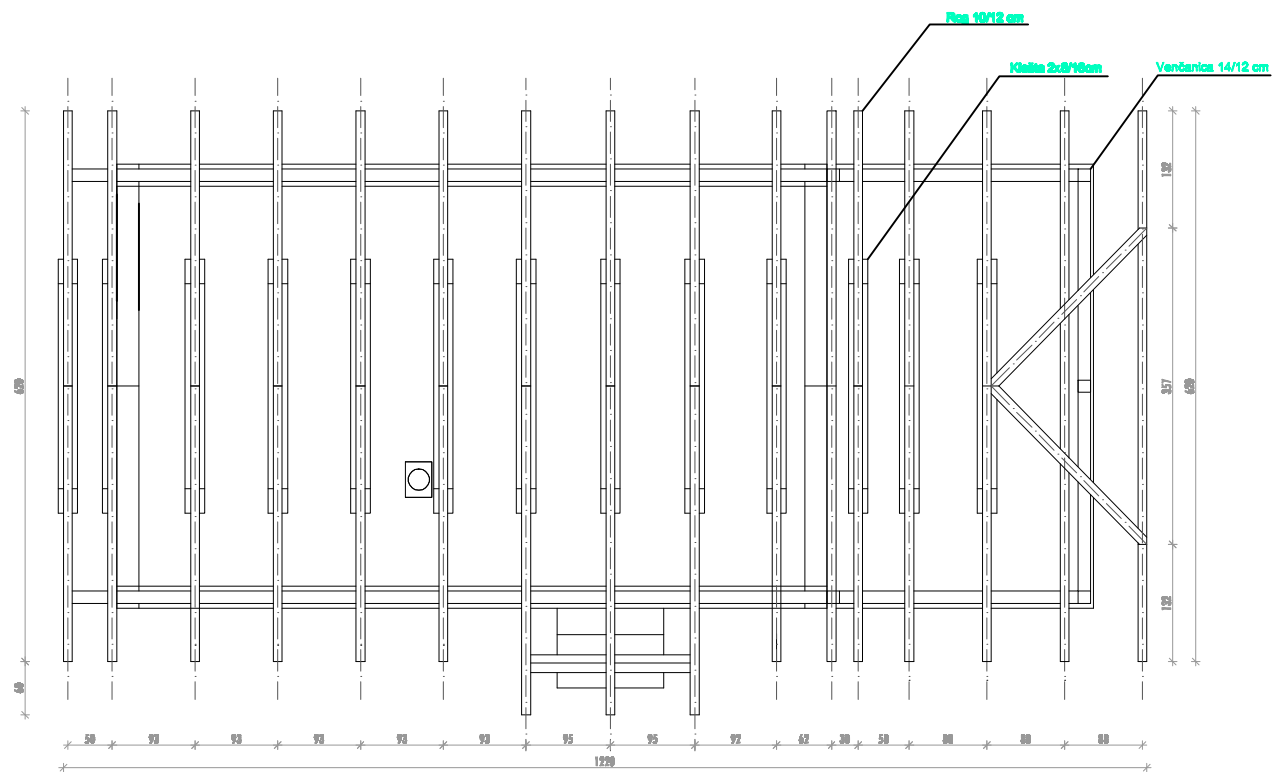

osnova krovnih ravni R=1:50

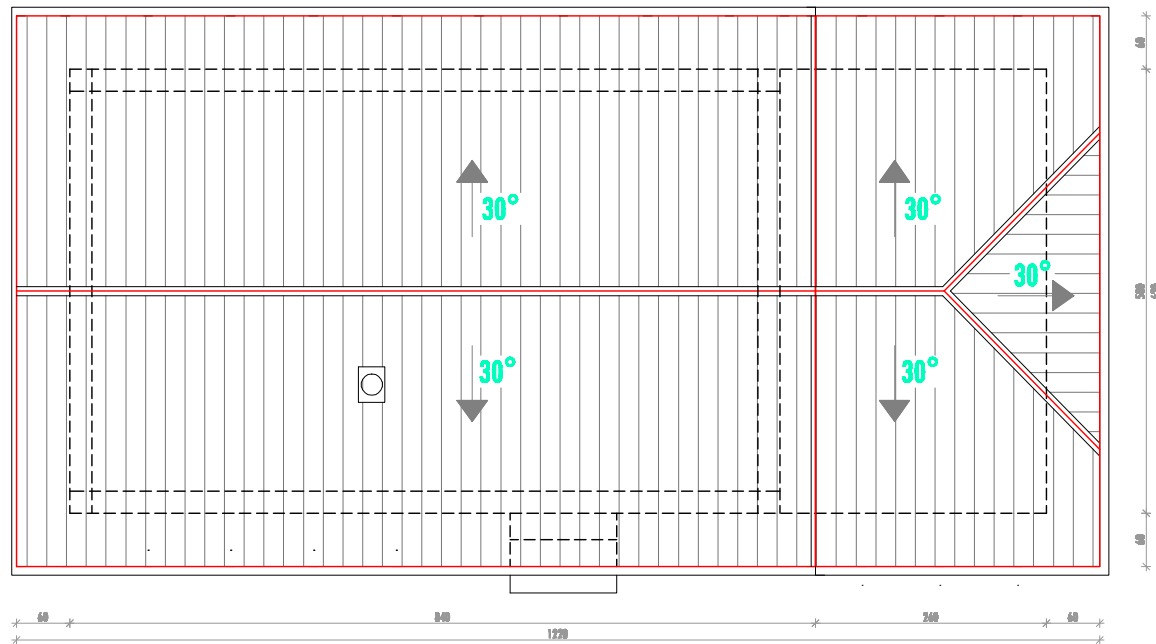

presek 2-2 R=1:50

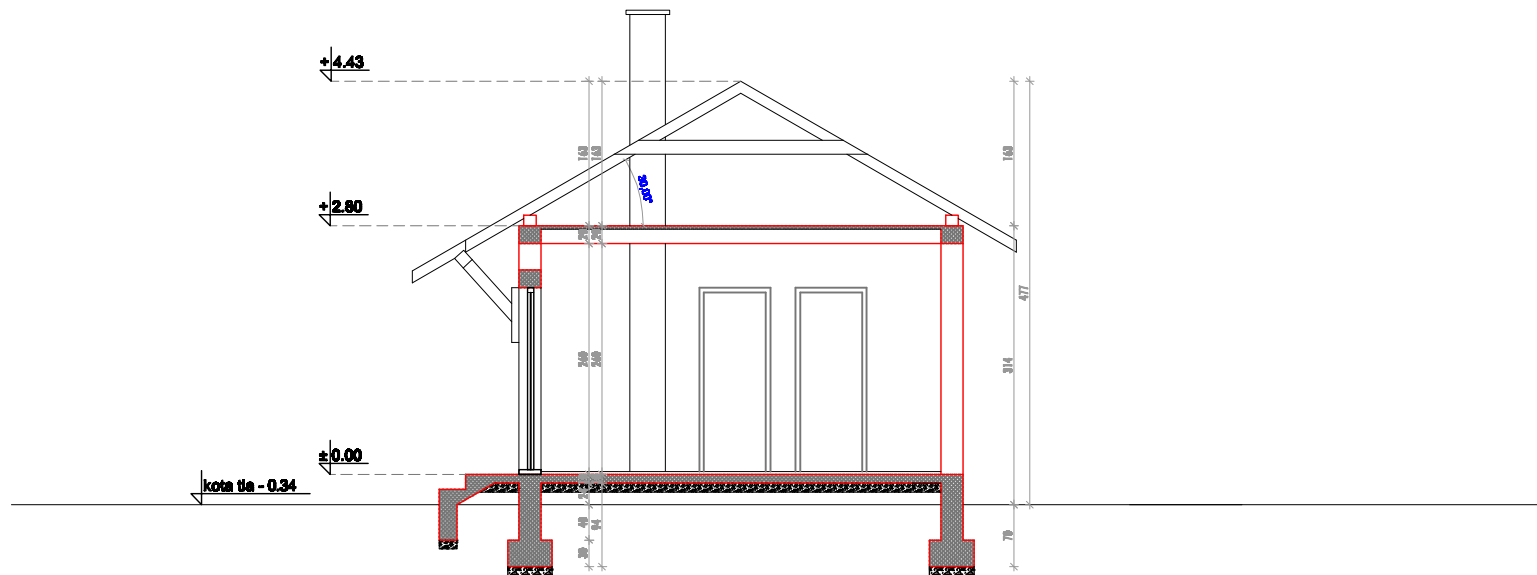

fasada 1 R=1:50

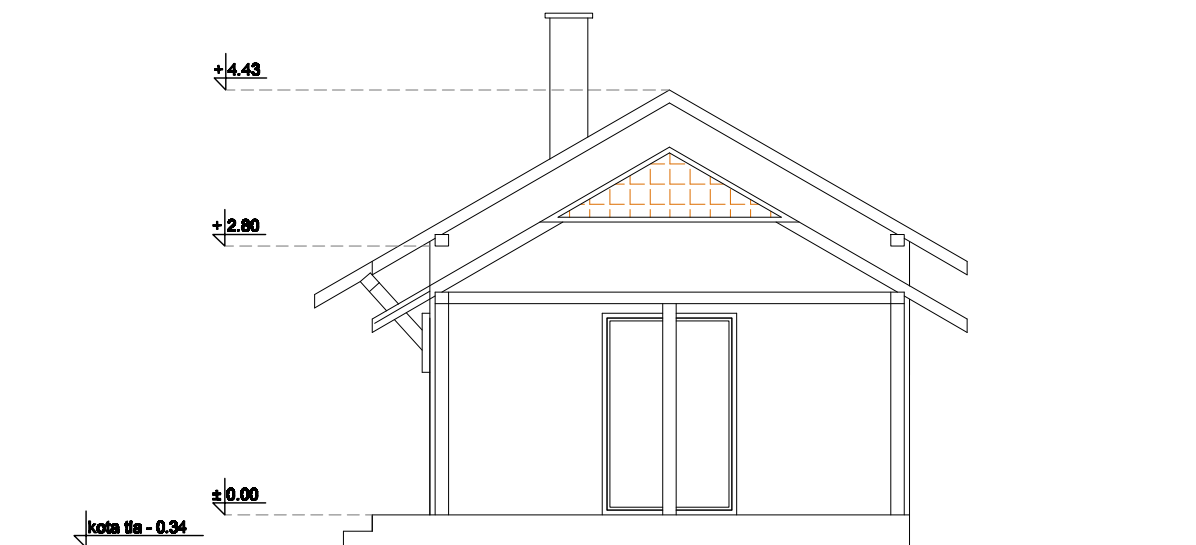

fasada 2 R=1:50

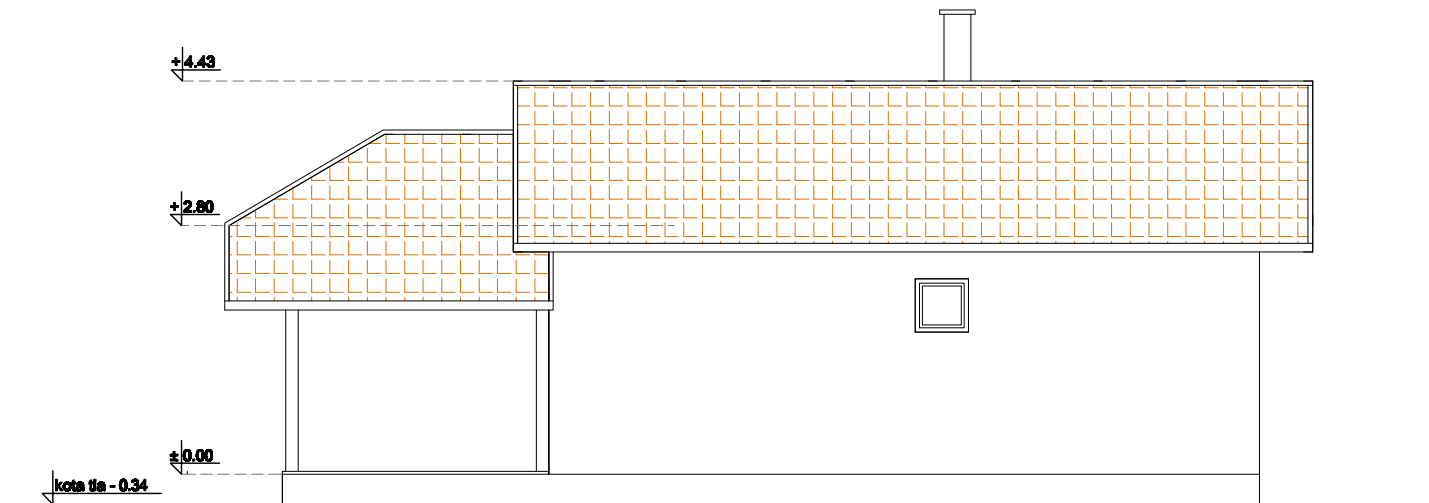

fasada 3 R=1:50

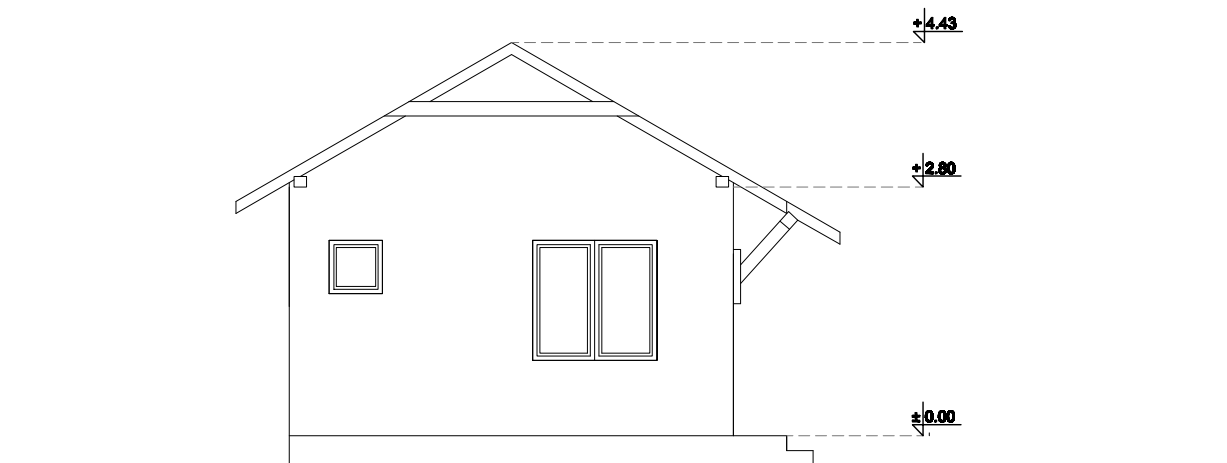

fasada 4 R=1:50

